

CONSTRUCTION DOCUMENTS

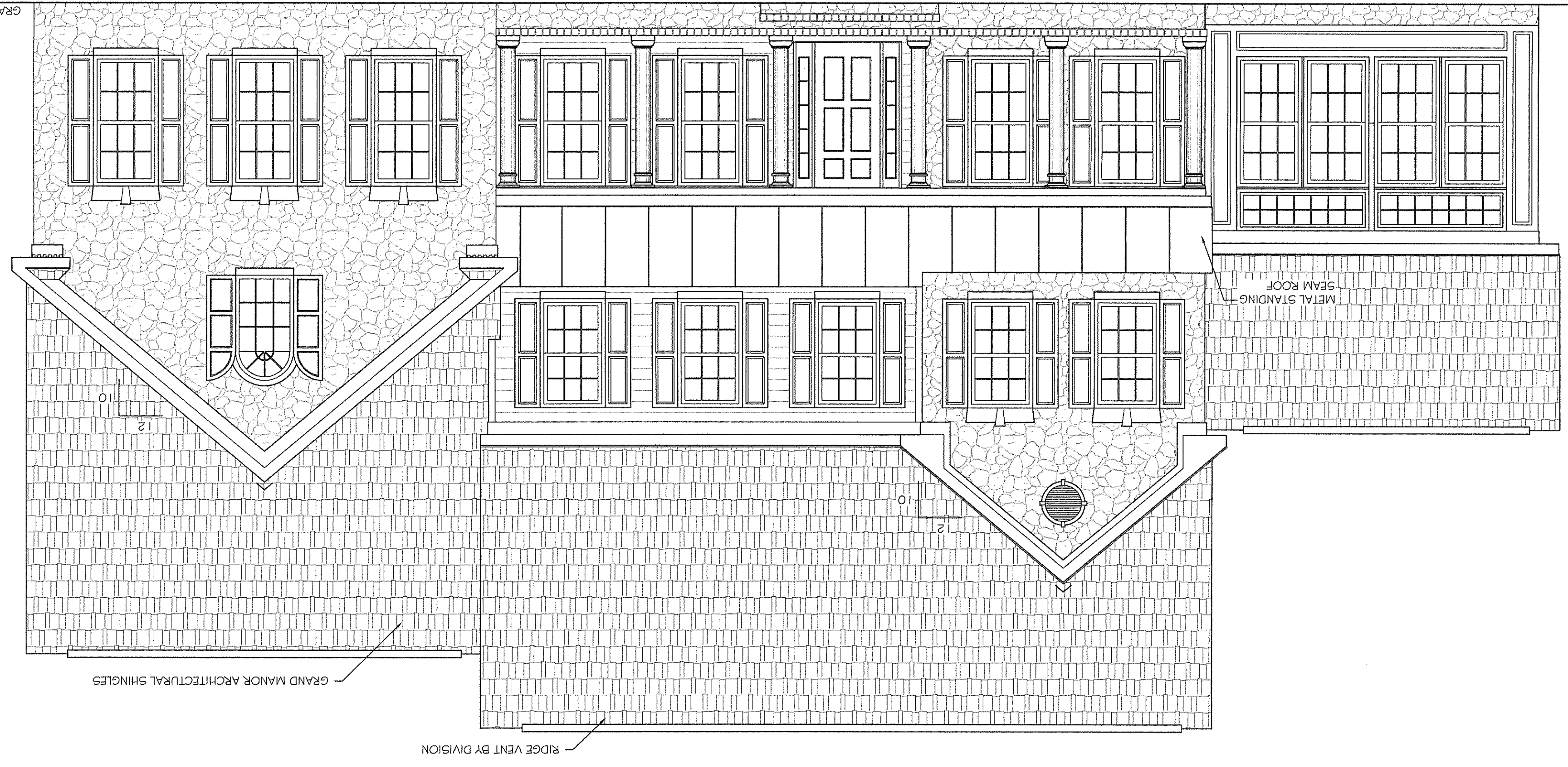

SCALE: 1/4" = 1'-0"

FRONT ELEVATION

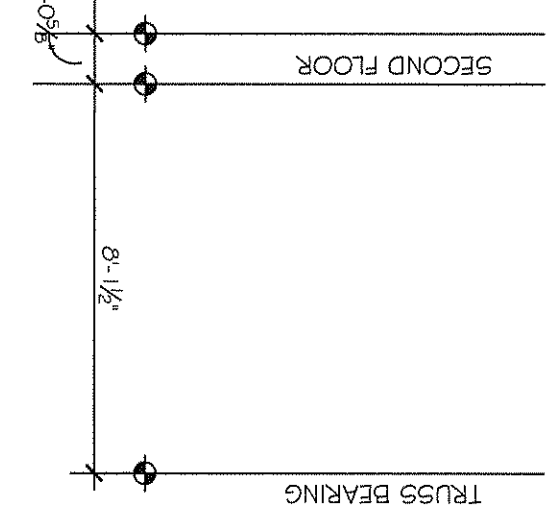

LEFT SIDE ELEVATION

SCALE: 1/4" = 1'-0"

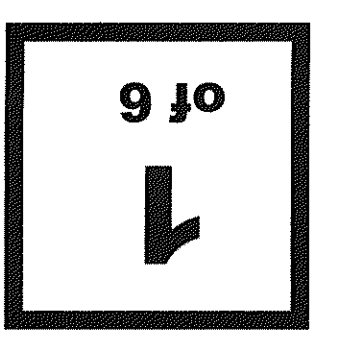
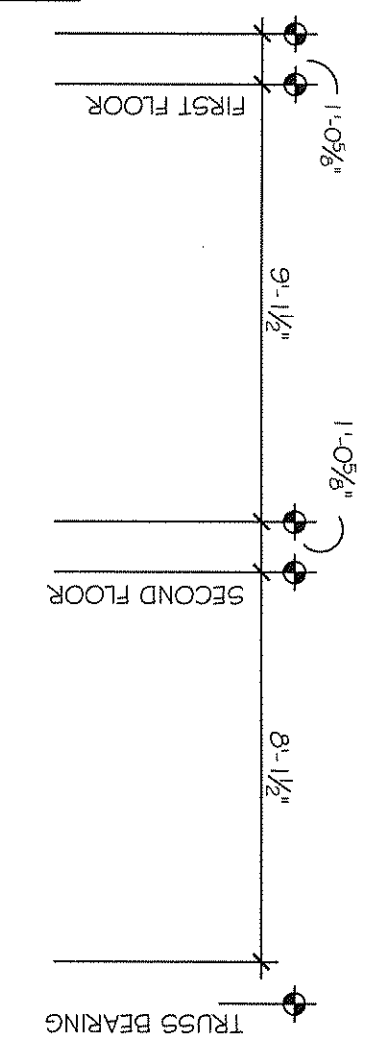
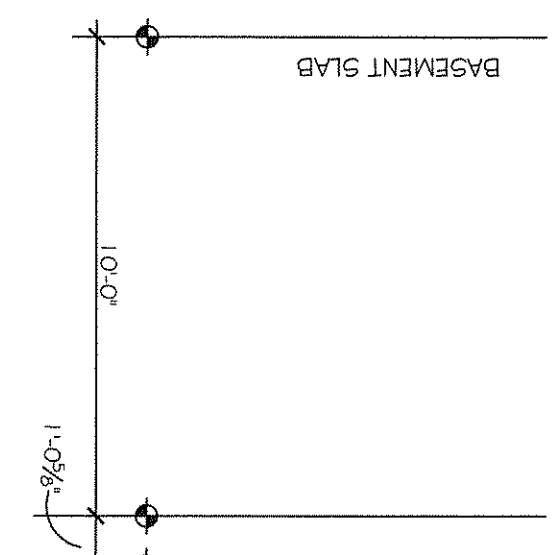
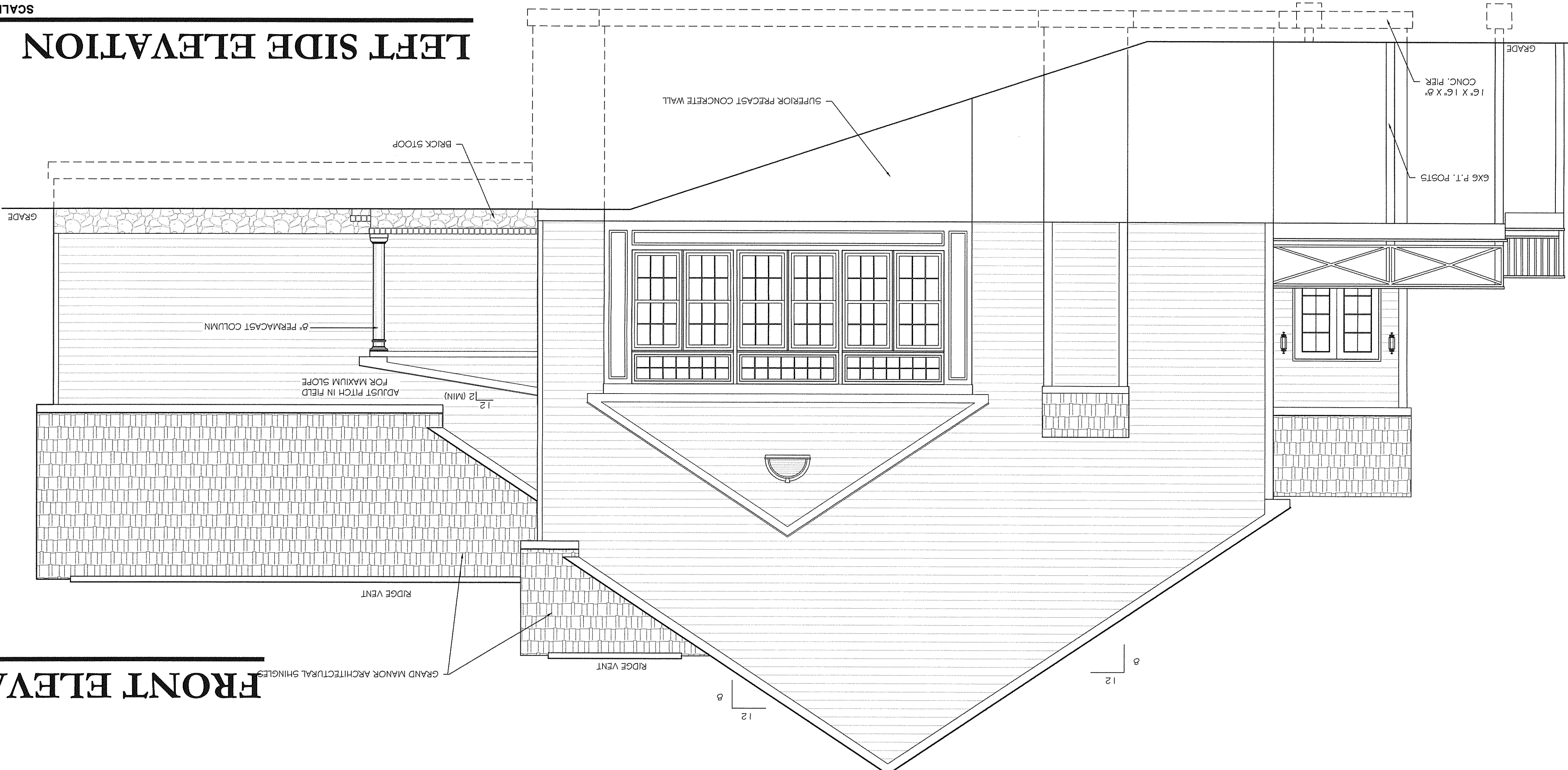

CONSTRUCTION DOCUMENTS

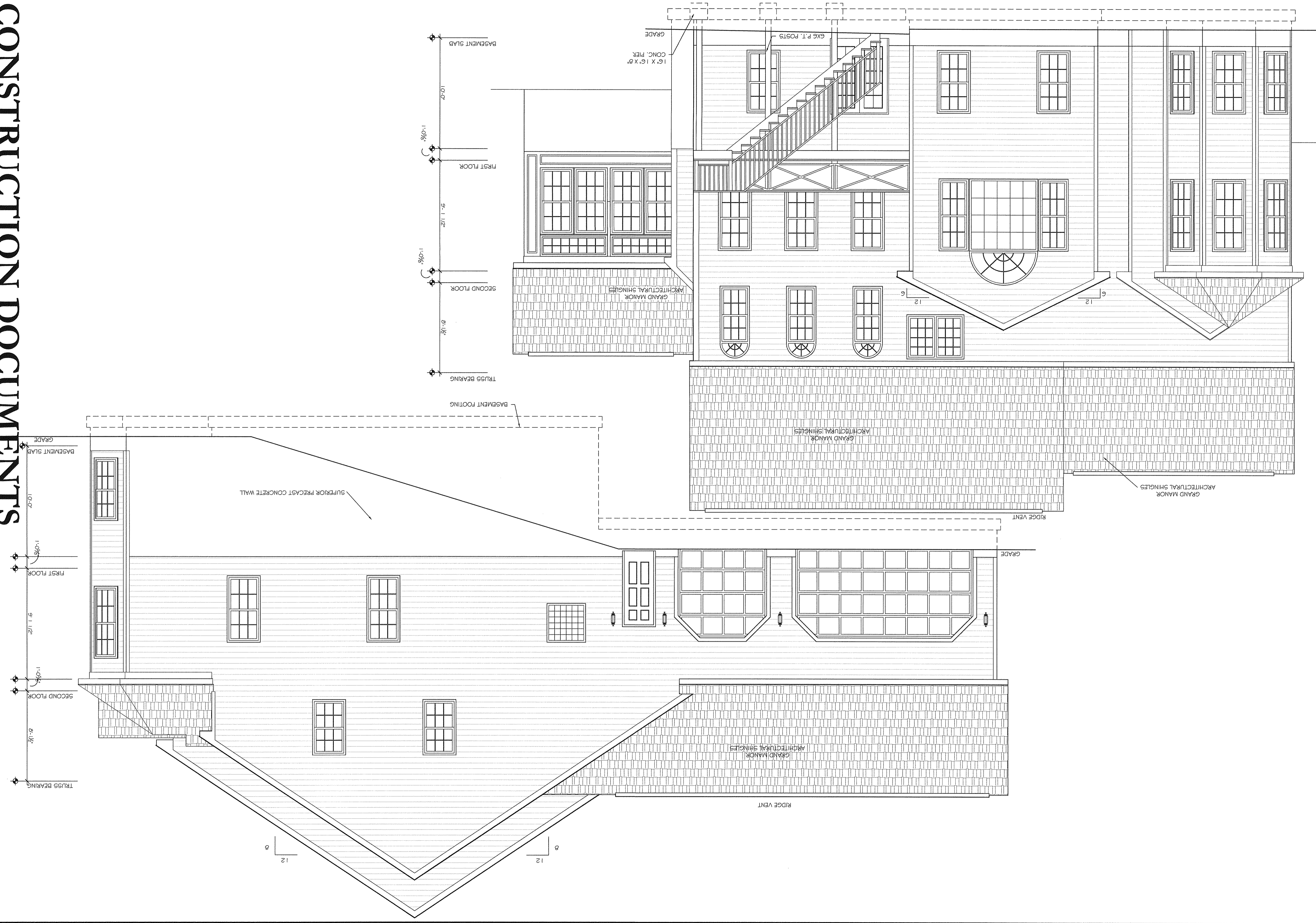

BASEMENT FLOOR:	3,166 S.F.
FIRST FLOOR:	2,784 S.F.
FINISHED AREA	1,363 S.F.
• PORCH	366 S.F.
• DECK	273 S.F.
• GARAGE	724 S.F.
FLOOR TOTAL	3,147 S.F.
SECOND FLOOR:	3,147 S.F.
FLOOR TOTAL	1,969 S.F.
FLOOR TOTAL	9,282 S.F. ±

Deck Section @ House

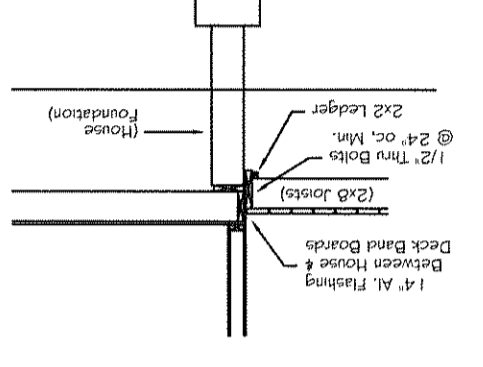

Typical Section @ Deck

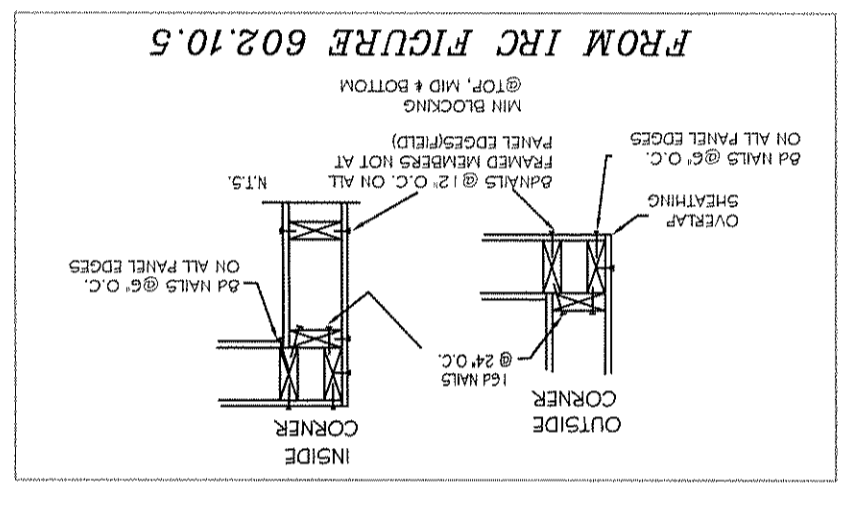
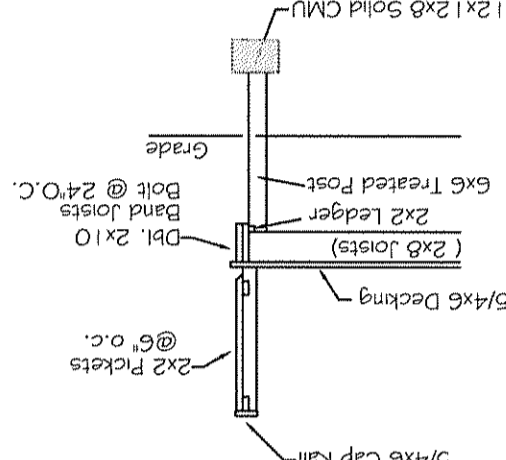

WALL CONSTRUCTION shall be in accordance with R602.10.5 Continuous Structural Panel Sheathing at corners in accordance with Figure R602.10.5, (6d common nails @ 6\"/>

2003 IRC Sect. 602.10.5
 Exterior Walls to be braced per
 Provide double joists directly beneath
 all 2nd, Fl. transverse walls
 Interior Headers are to be (2) 2x6's
 (Unless Otherwise Noted)
 Exterior Headers are to be (2) 2x6's
 with thickened slab
 Interior BEARING Wall are 2x4's @ 12\"/>

FIRST FLOOR PLAN

SCALE: 3/16" = 1'-0"

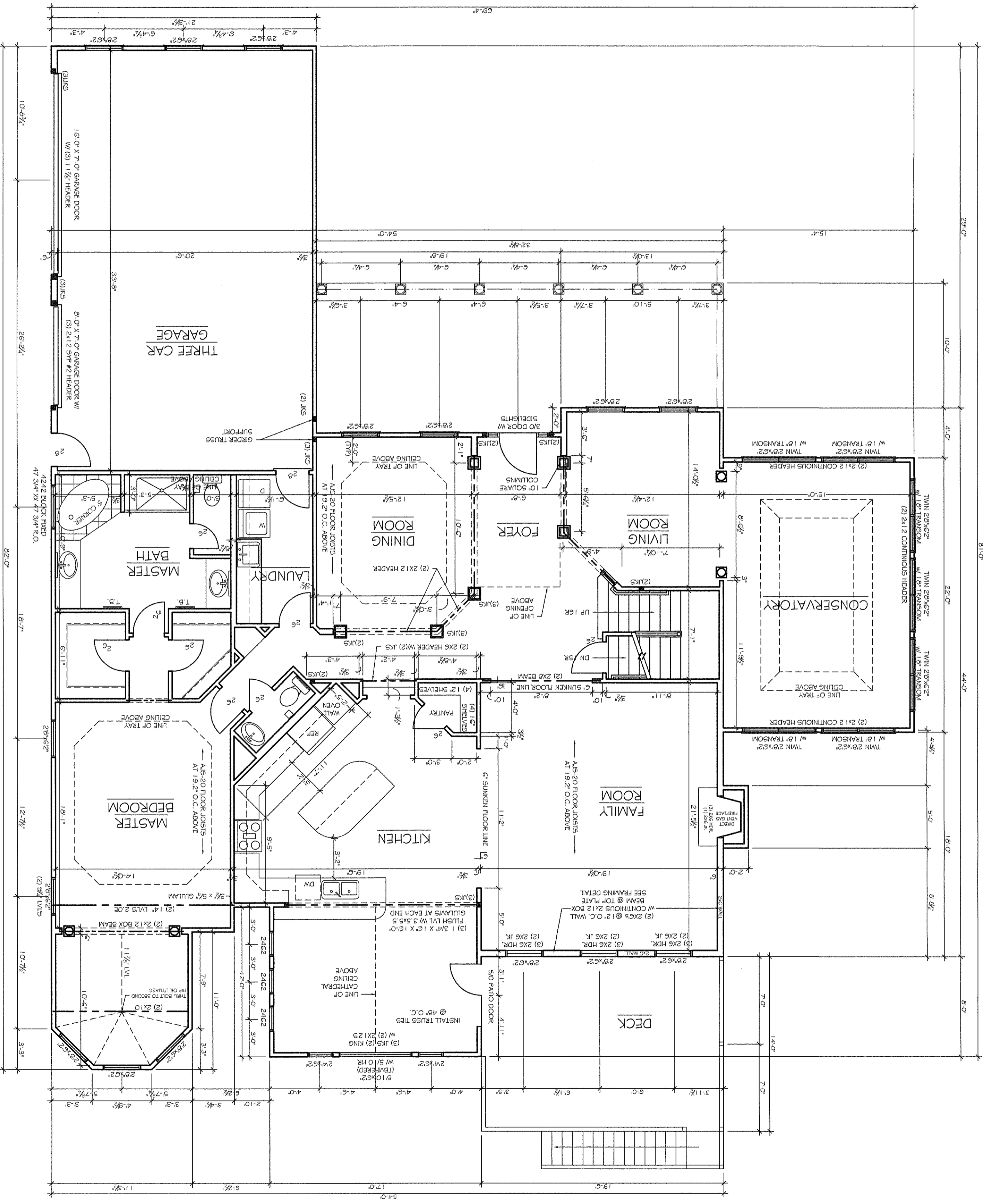

CONSTRUCTION DOCUMENTS

DATE: 12/04/07
 JOB # 128-05
 DRAWN BY: KJK

NEW CONSTRUCTION
CUSTOM RESIDENCE

REDMARK DESIGN
 FOR ALL YOUR DRAFTING NEEDS
 REDMARKDESIGN@HOTMAIL.COM
 RESIDENTIAL COMMERCIAL ARCHITECTURAL ENGINEERING

