



FRONT ELEVATION

SCALE: 3/16" = 1'-0"



LEFT ELEVATION

SCALE: 3/16" = 1'-0"

REDMARK DESIGN
FOR ALL YOUR DRAFTING NEEDS
REDMARKDESIGN@HOTMAIL.COM
RESIDENTIAL • COMMERCIAL • ARCHITECTURAL • ENGINEERING

Blue Ridge
CUSTOM HOMES LLC

NEW CONSTRUCTION
THE SALEM

DATE: 3/13/06
JOB # 104-06

DRAWN BY: KJK

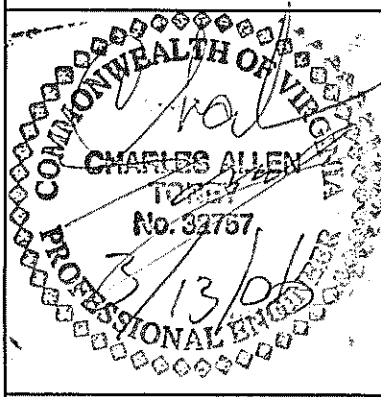

A-1
of 11

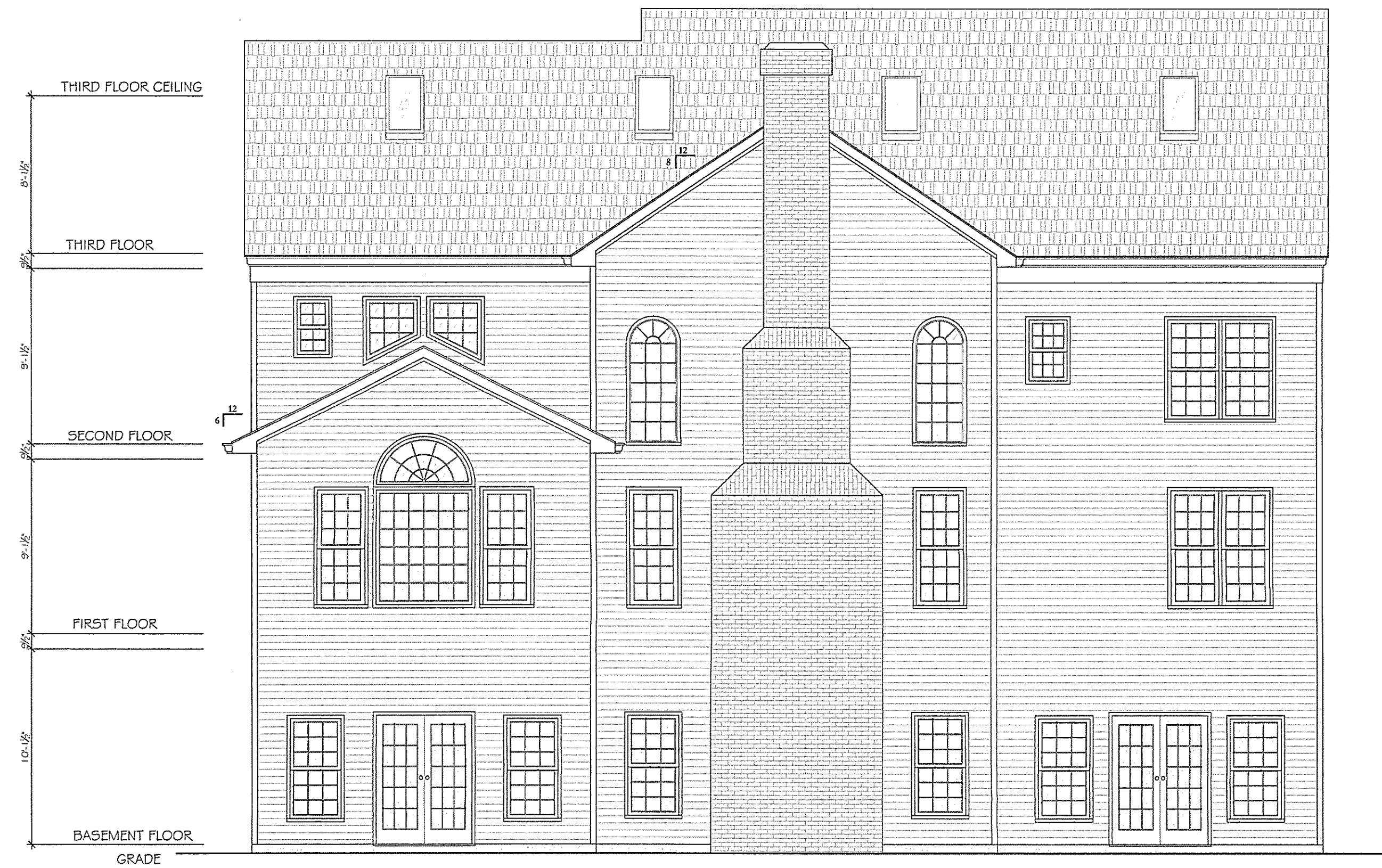

REAR ELEVATION

SCALE: 3/16" = 1'-0"



RIGHT ELEVATION

SCALE: 3/16" = 1'-0"

REDMARK DESIGN
FOR ALL YOUR DRAFTING NEEDS
REDMARKDESIGN@HOTMAIL.COM
RESIDENTIAL • COMMERCIAL • ARCHITECTURAL • ENGINEERING

Blue Ridge
CUSTOM HOMES, LLC

NEW CONSTRUCTION
THE SALEM

DATE: 3/13/06
JOB # 104-06

DRAWN BY: KJK

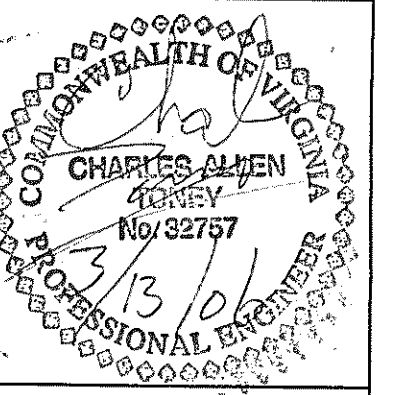

A-2
of 11